

FRONT ELEVATION

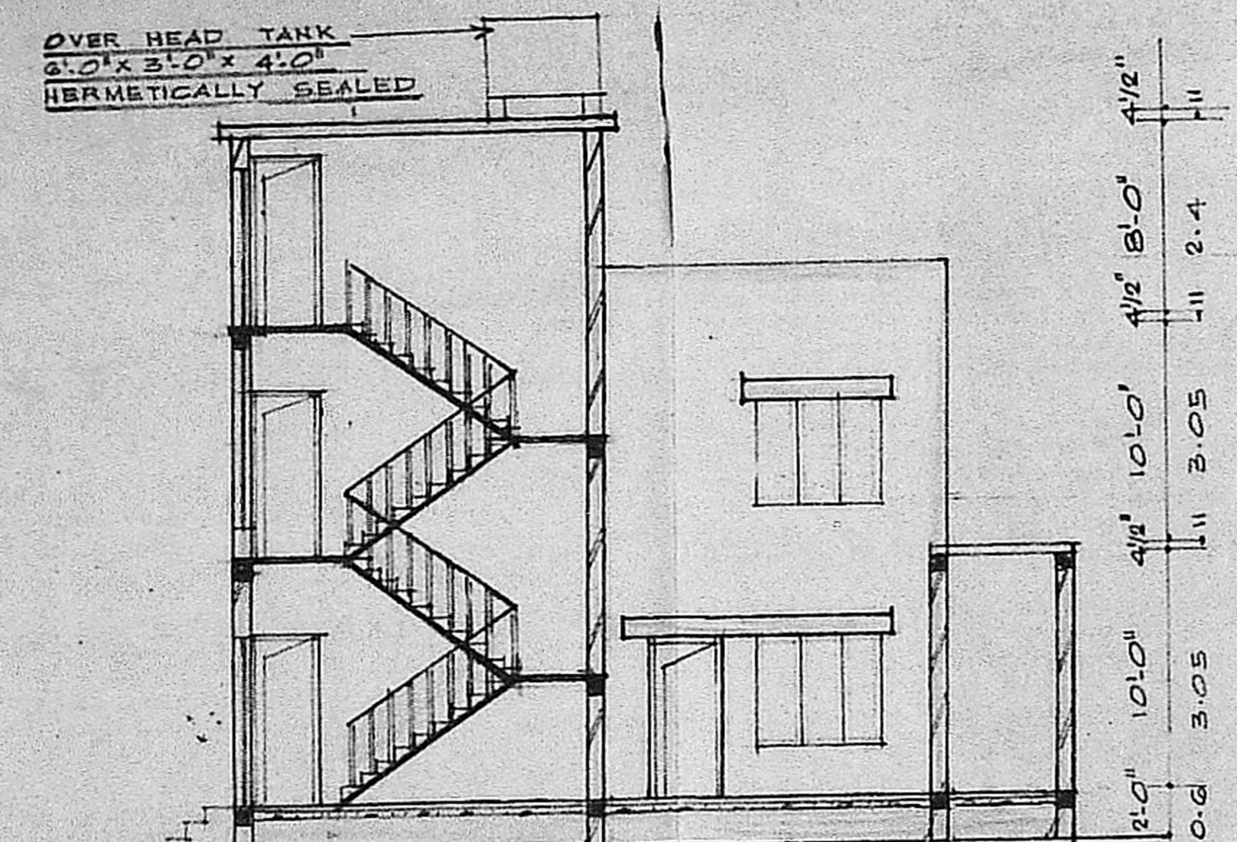

SECTION ON-XY

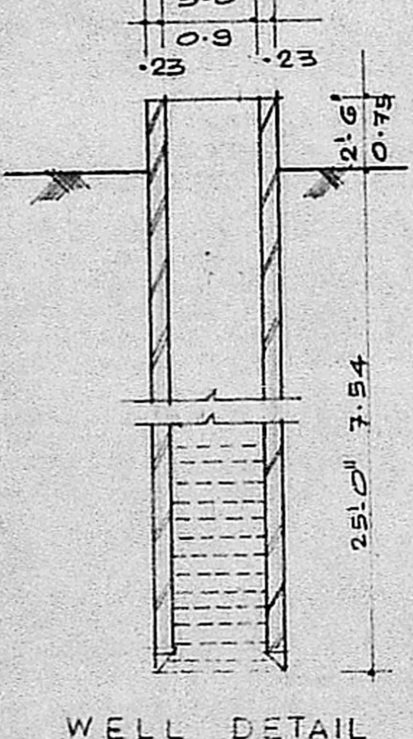

WELL DETAIL

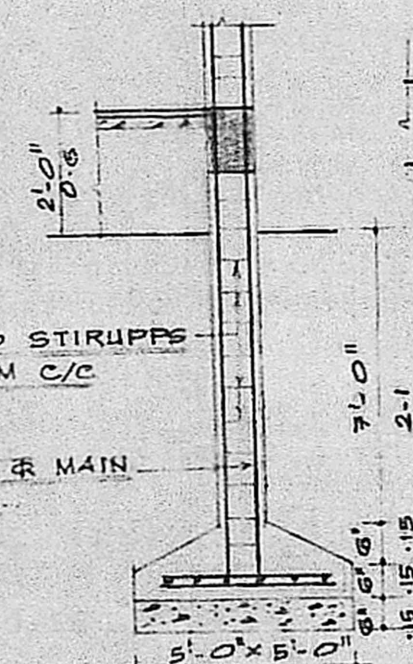

COLUMN DETAIL
SCALE: 1" = 4'-0"

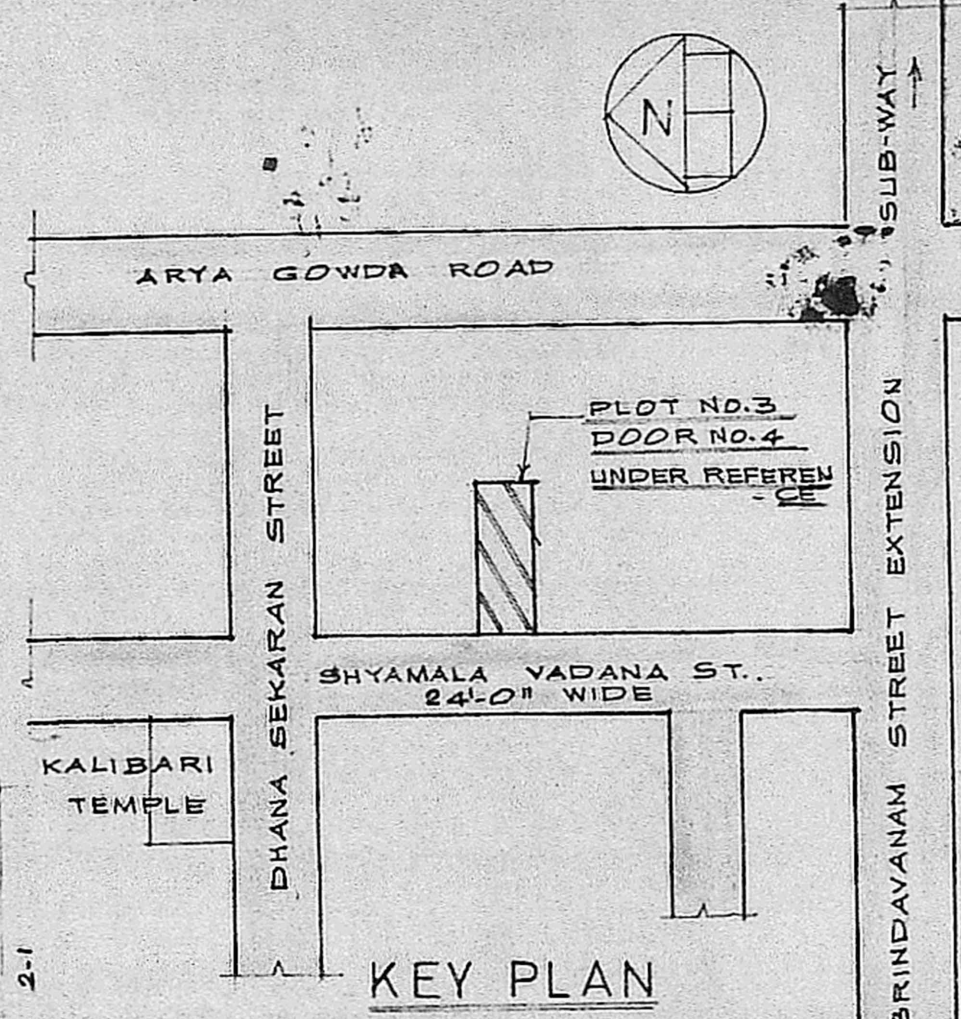

KEY PLAN

Planning Permit No. A/1693/96
APPROVED
 SUBJECT TO THE CONDITIONS IN THIS OFFICE LETTER.
 No. A/18142/90 Date: 28-12-90
 o/c J. Jayaram
 FOR MEMBER SECRETARY
 MADRAS METROPOLITAN
 DEVELOPMENT AUTHORITY
 MADRAS 600 008.

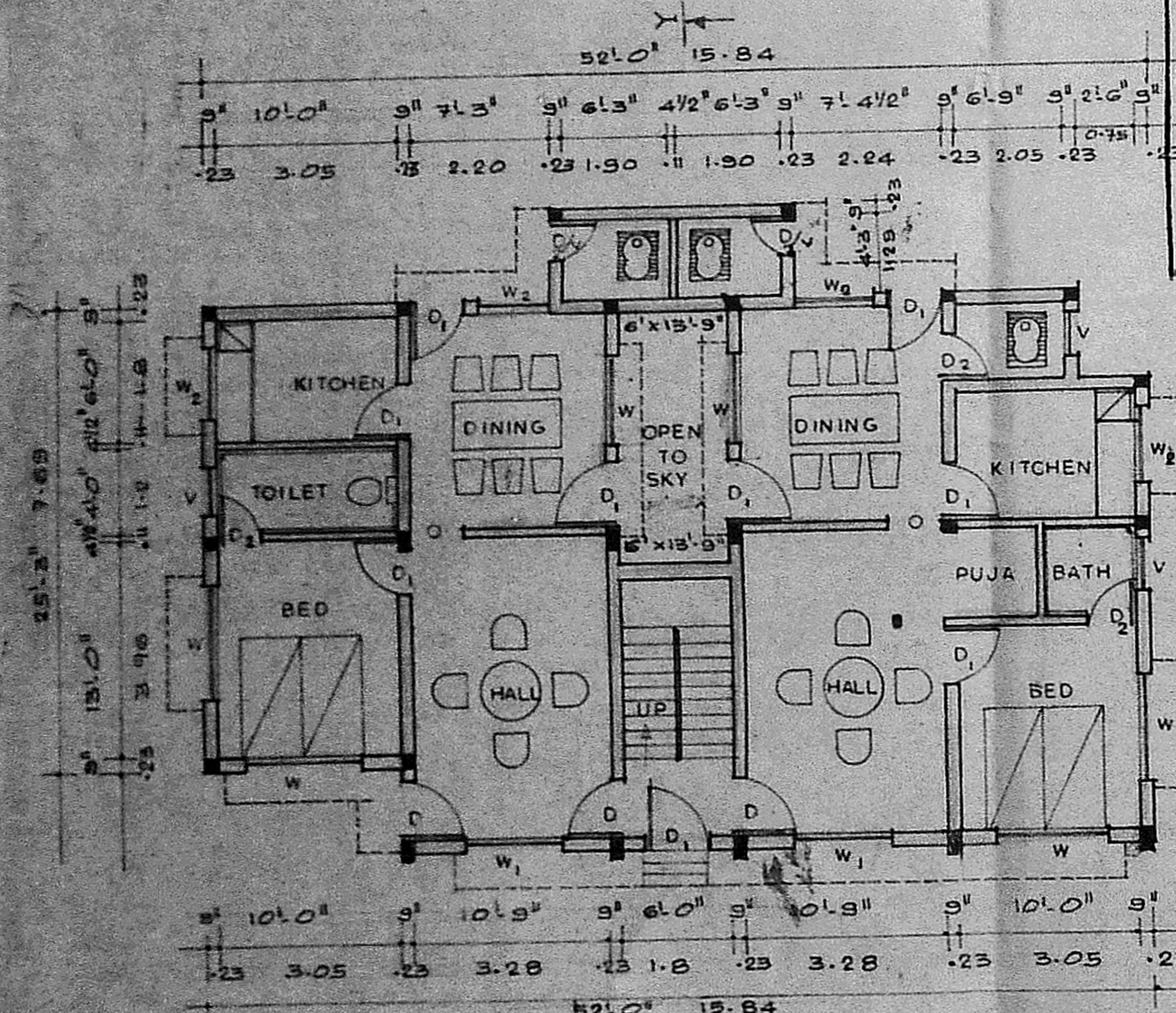

GROUND FLOOR PLAN

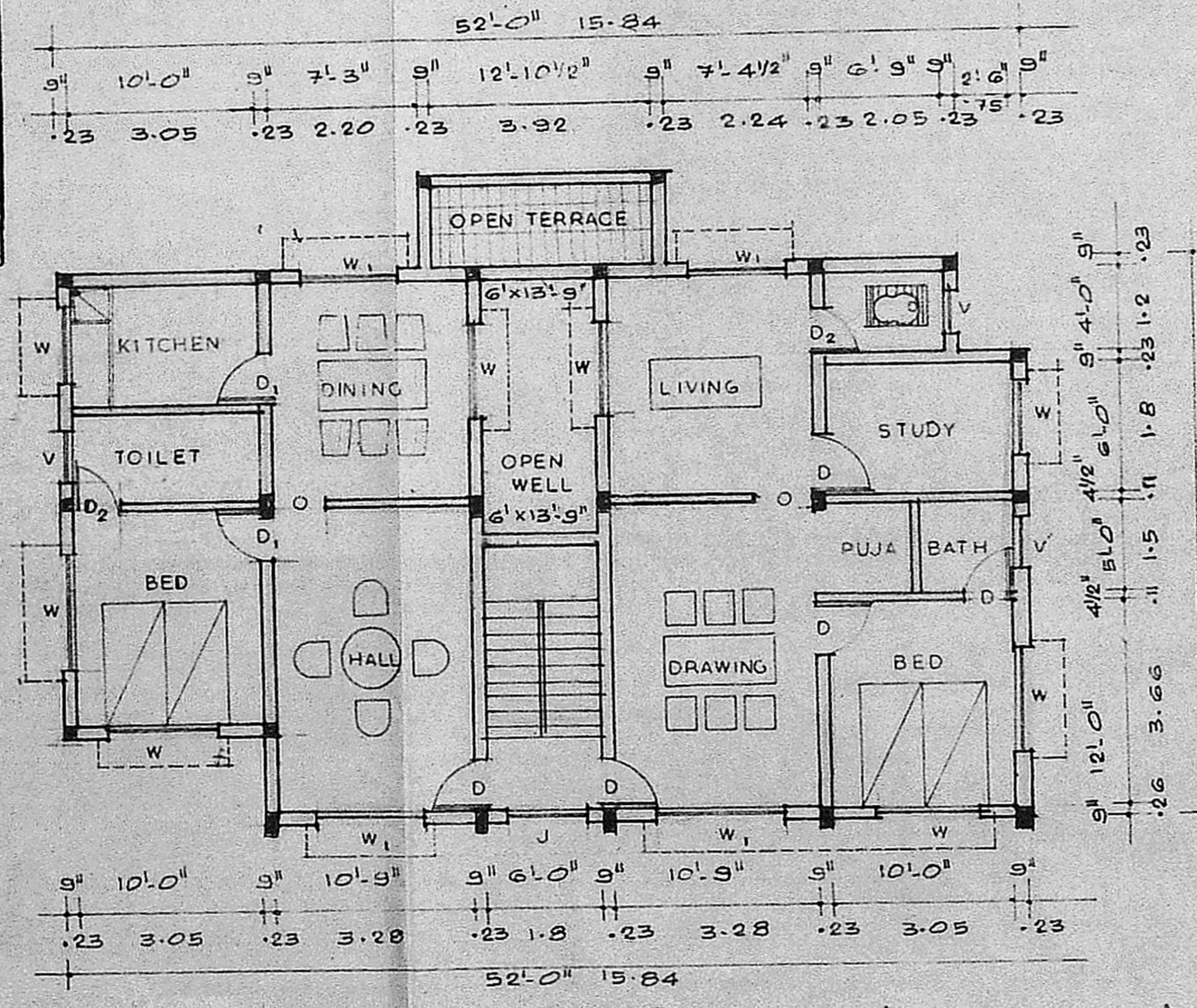

FIRST FLOOR PLAN

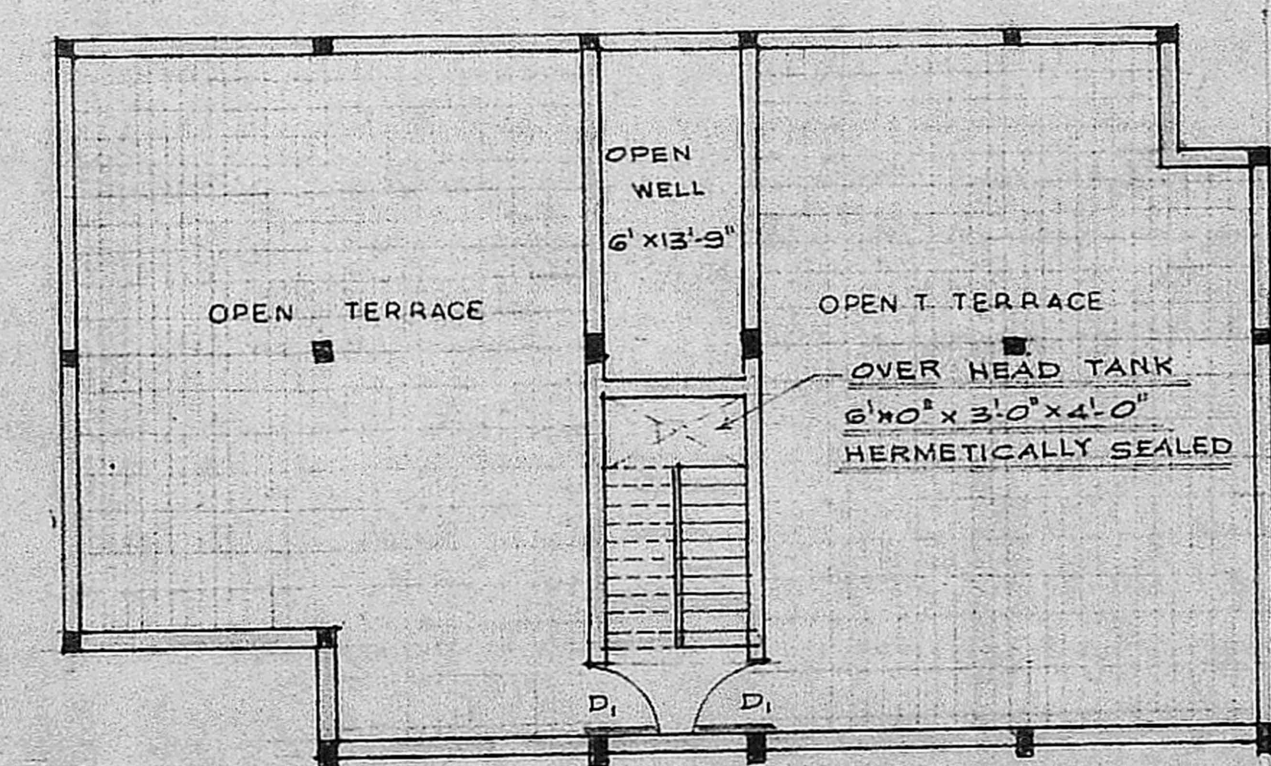

TERRACE PLAN

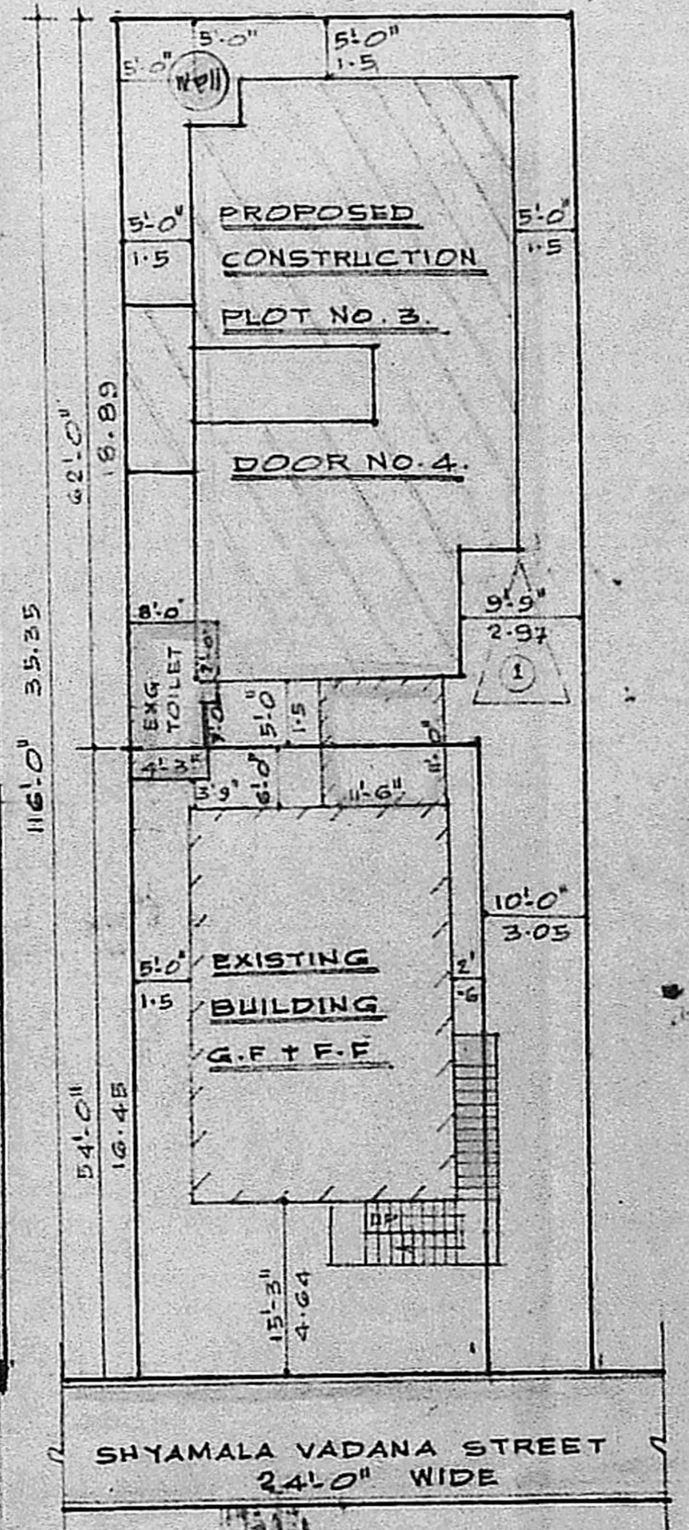

SITE PLAN
RESIDUARY PLOT DETAIL
SCALE: 1" = 16'-0"

PLAN SHOWING THE PROPOSED CONSTRUCTION AT PLOT No.3
 DOOR No.4 SHYAMALA VADANA STREET T.S.No.21. BLOCK No 48
 PULIYUR VILLAGE WEST
 MAMBALAM, MADRAS-33
 DIVISION No. 115
 SCALE = 1" = 8'-0" OR 1:100

SPECIFICATION:
 FOUNDATION : FOUNDATION CONC. 1:4:8 USING 40 MM H.B.G. METAL
 BRICK WORK : BRICK WORK IN C.M. 1:5 USING STOCK BRICKS FOR FOUNDATIONAL FOOTINGS. BASEMENT AND SUPER STRUCTURE
 PLASTERING : PLASTERING IN C.M. 1:4 FOR WALLS CEILING ETC. COMPLETE 12MM THICK.
 ROOFING : R.C.C. 1:2:4; MIX USING 20MM H.B.G. METAL WITH NECESSARY REINFORCE MENT.
 LINTEL & SUN SHADE : R.C.C. 1:2:4; LINTELS 15CM THICK. R.C.C. SUN-SHADE 2'0" PROJN. FROM THE WALL 3" TH.
 WOOD WORK : WOOD WORK IS OF WELL SEASONED COUNTRY WOOD
 PAINTING : PAINTING IS OF READY MIXED PAINT TWO COATS.
 ASSUME ANY OTHER MISSING DATA SUITABLY

JOINERY DETAIL:		REFERENCE
D: DOOR	3'-3" x 6'-6" 1.0x1.98	PROPOSAL
D: DOOR	3'-0" x 6'-6" 0.9x1.98	ROADS
D: DOOR	2'-6" x 6'-0" 0.75x1.8	BOUNDARY
W: WINDOW	6'-0" x 4'-6" 1.8x1.37	
W: WINDOW	4'-0" x 4'-6" 1.2x1.37	
W: WINDOW	3'-0" x 4'-6" 0.9x1.37	
Y: VENTILATOR	2'-0" x 1'-6" 0.6x0.45	

M. BALA SUBRAMANIAN, D.C.E
 CONSULTING ENGINEER & CONTRA
 LICENSED SURVEYOR No. 350
 CORPORATION OF MADRAS
 31, LAKE VIEW ROAD,
 WEST MAMBALAM, MADRAS-33
 OWNER
 LICENSED SURVEYOR